Töff, töff, töff, die Eisenbahn
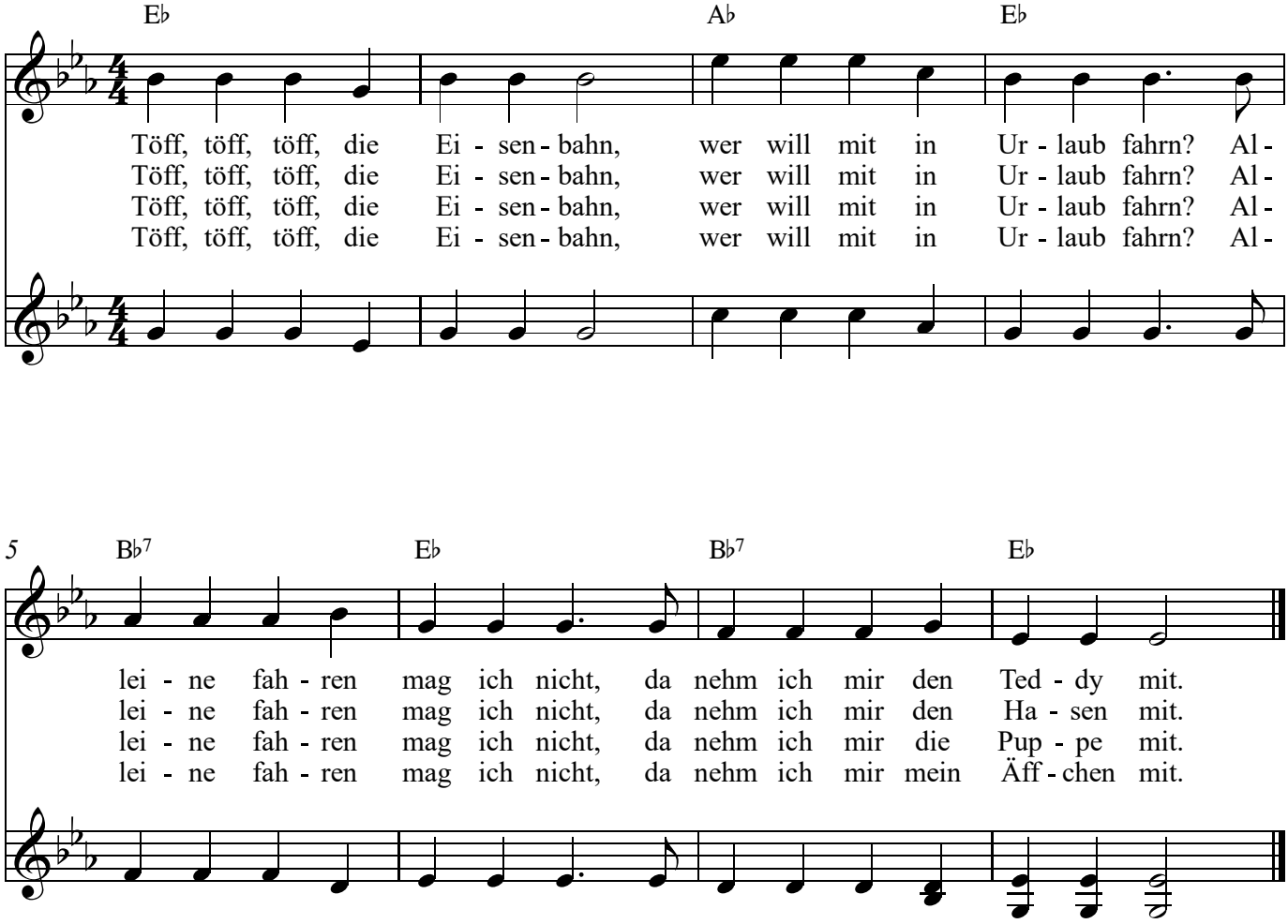
Traditionell
www.franzdorfer.com